Fresno Garland Site Aerosol Chemistry and Size Distribution Data – Preliminary results from HR-ToF-AMS, SPMS

Hwajin Kim, Shan Zhou, Caroline Parworth, Qi Zhang

UC Davis

Temporal variations in submicron particle mass concentration and composition

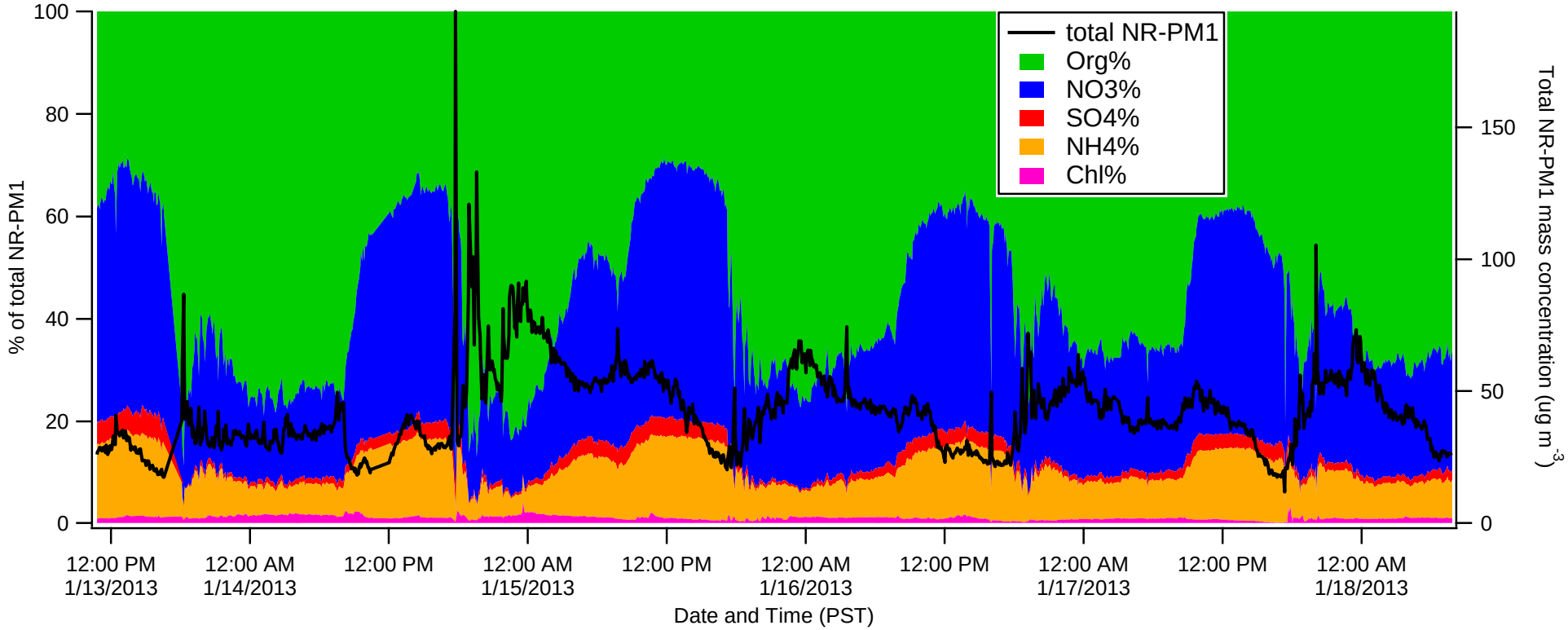

All species show strong diurnal patterns:

- Org elevated during night and early morning, mainly due to primary emissions – traffic and wood burning
- Secondary species, nitrate, sulfate, and oxygenated organics increased during the day

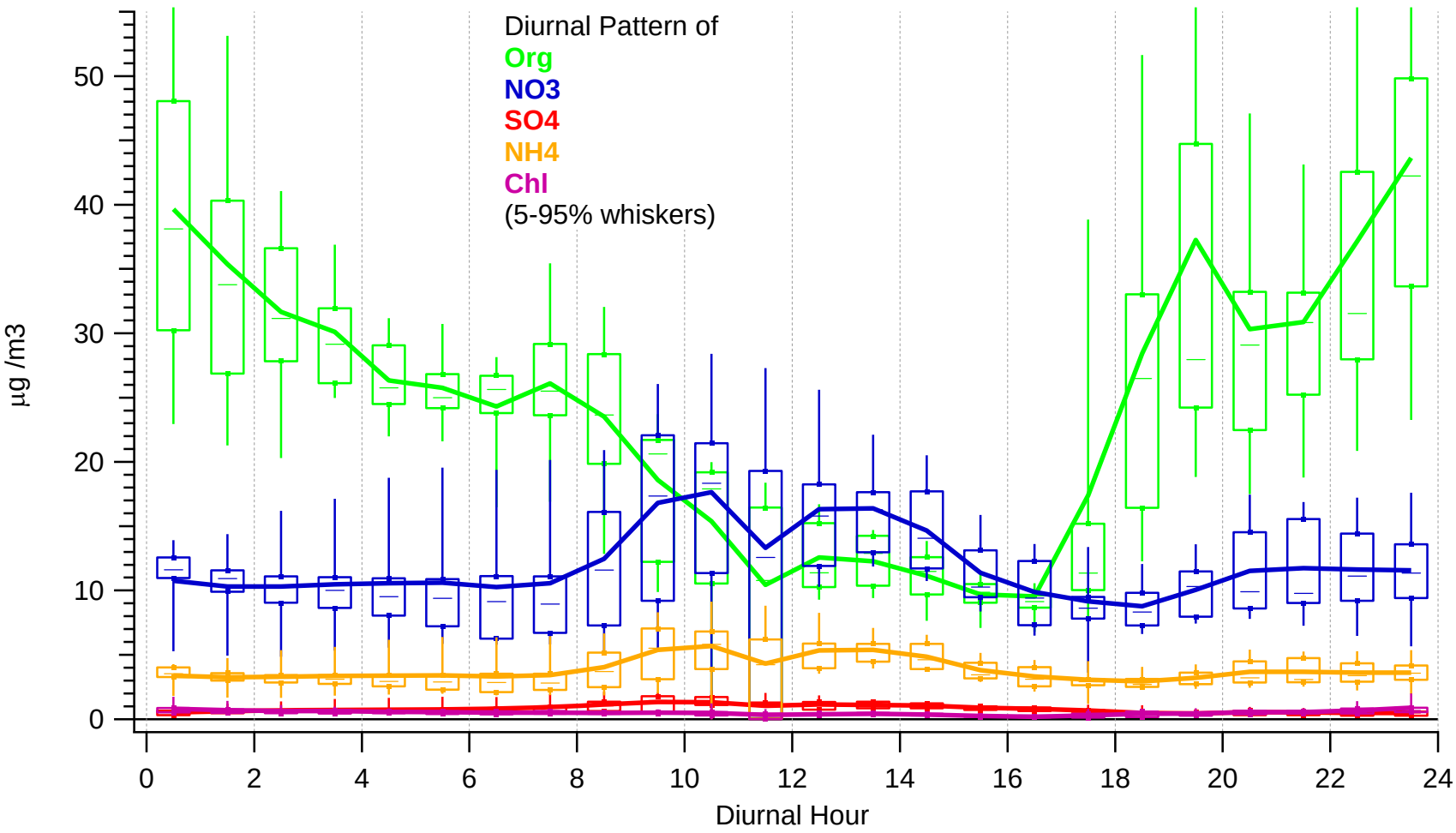

SMPS number, surface area, and volume size distribution time series

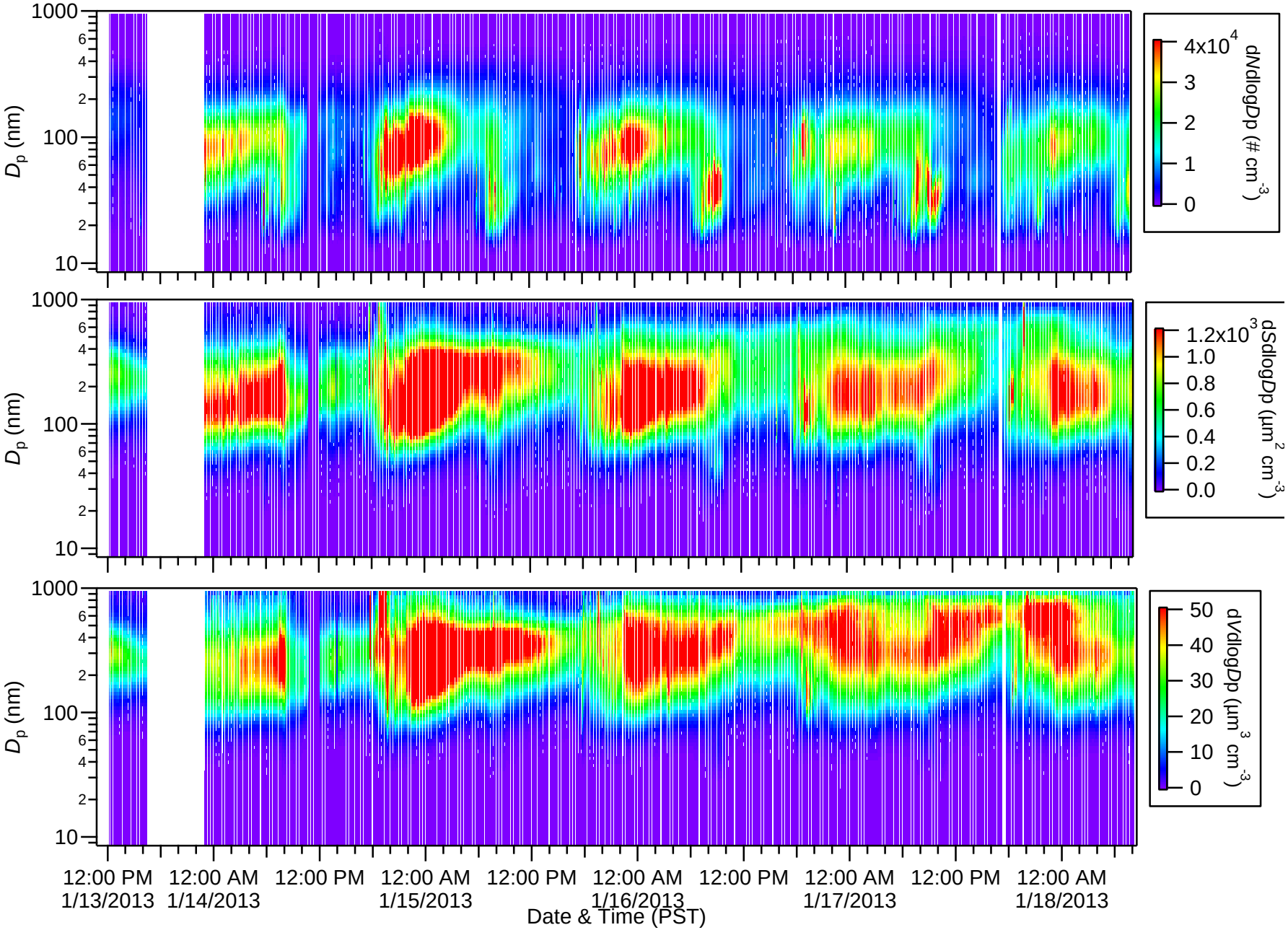
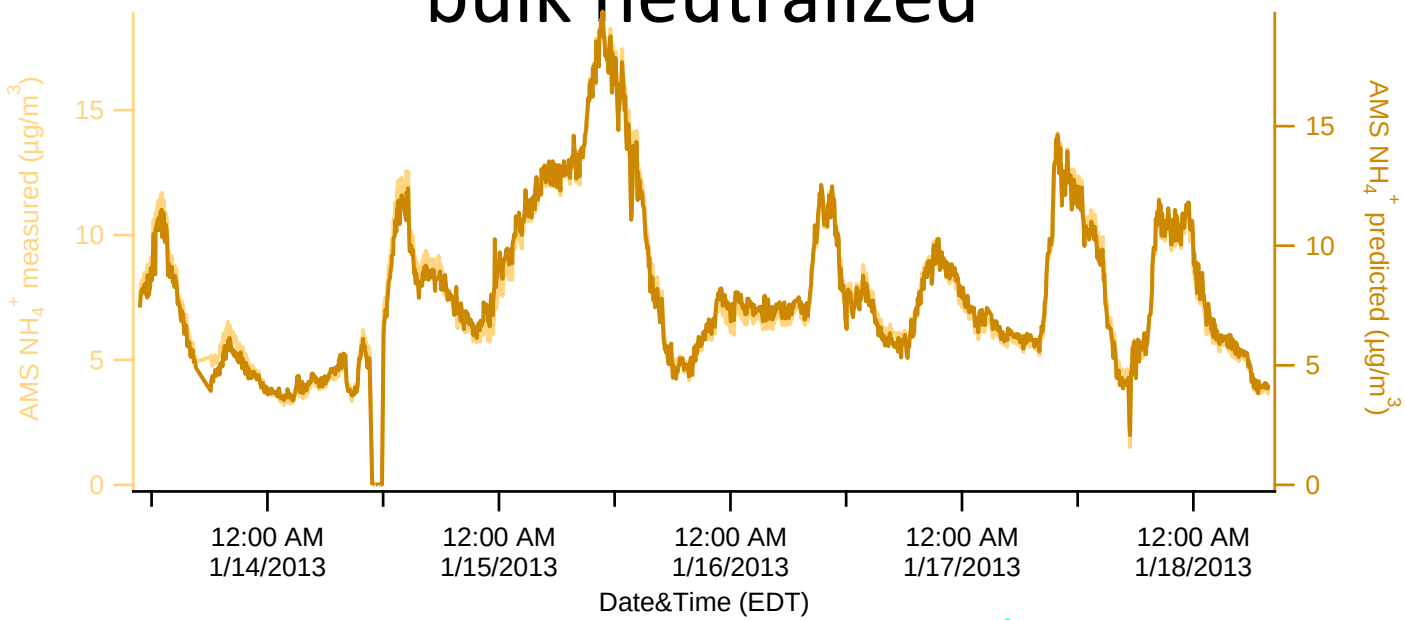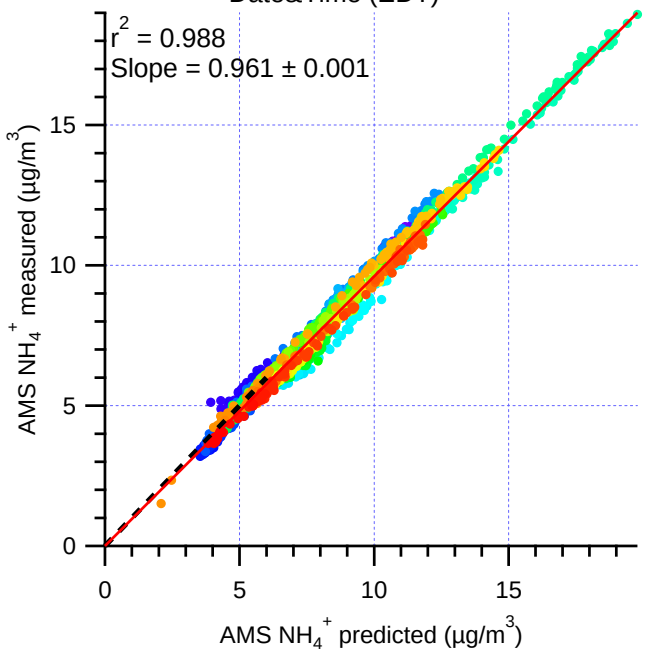
Based on AMS data, submicron particles appear to be bulk neutralized